

NOTICE!!

These documents have been scanned!

Do not place un-scanned documents beneath this notice!

Do not remove this notice from this file!

GPO Jacket No. 560-102
Print Order 61540
Rise Business Services, LLC
Job=AZ15 5/10/2019



Box Number= AZ15034



Claim Begin-End: AMC428350-AMC428350

1 Initial Receipt



AZ15034-15

AMC426152-AMC428464

**NO WARRANTY IS MADE BY BLM
FOR USE OF THE DATA FOR
PURPOSES NOT INTENDED BY BLM**

United States Department of the Interior
Bureau of Land Management
LANDS/RECREATION & PLANNING
ONE N CENTRAL AVE
PHOENIX, AZ 85004 -2203
Phone: 602-417-9200

Receipt

No: 3060431

Transaction #: 3151365	
Date of Transaction: 06/20/2014	
CUSTOMER:	
JOEL SORENSEN 5121 S CARSON CT AURORA, CO 80015-1101 US	

LINE #	QTY	DESCRIPTION	REMARKS	UNIT PRICE	TOTAL
1	1.00	LOCATABLE MINERALS / MINING CLAIMS-NEW, UNADJUD, ONE OR MORE AUTH NOS / NEW MINING CLAIM LOCATION FEE \$34 CASES: AMC428350/\$34.00		- n/a -	34.00
2	1.00	LOCATABLE MINERALS / MINING CLAIMS-NEW, UNADJUD, ONE OR MORE AUTH NOS / NEW MINING CLAIM PROCESSING FEE CASES: AMC428350/\$20.00		- n/a -	20.00
3	1.00	LOCATABLE MINERALS / MINING CLAIMS-NEW, UNADJUD, ONE OR MORE AUTH NOS / NEW MINING CLAIM MAINT FEE \$140 CASES: AMC428350/\$140.00		- n/a -	140.00
4	1.00	LOCATABLE MINERALS / MINING CLAIMS-NOT NEW-UNADJUD, ONE AUTH NO. ONLY / MINING CLAIM MONEY RECEIVED CASES: AMC428350/\$140.00	NEW ASSOC PLACER LOCATION	- n/a -	140.00
TOTAL:					\$334.00

PAYMENT INFORMATION				
1	AMOUNT:	334.00	POSTMARKED:	N/A
	TYPE:	CHECK	RECEIVED:	06/20/2014
	CHECK NO:	1246		
	NAME:	IDEAL AUTO INC 2424 E COLFAX AVE		

ENTERED
JUN 25 2014
BY: *RAM*

6/20/14

DENVER CO 80206 US

REMARKS

This receipt was generated by the automated BLM Collections and Billing System and is a paper representation of a portion of the official electronic record contained therein.

NOTICE!!

These documents have been scanned!

Do not place un-scanned documents beneath this notice!

Do not remove this notice from this file!

GPO Jacket No. 560-102
Print Order 61540
Rise Business Services, LLC
Job=AZ15 5/10/2019



Box Number= AZ15034



Claim Begin-End: AMC428350-AMC428350

2 Correspondence



AZ15034-15

AMC426152-AMC428464

**NO
DOCUMENTS
FOUND**

NO DOCUMENTS FOUND
NO DOCUMENTS FOUND

NOTICE!!

These documents have been scanned!

Do not place un-scanned documents beneath this notice!

Do not remove this notice from this file!

GPO Jacket No. 560-102
Print Order 61540
Rise Business Services, LLC
Job=AZ15 5/10/2019



Box Number= AZ15034



Claim Begin-End: AMC428350-AMC428350

3 Transfers



AZ15034-15

AMC426152-AMC428464

**NO
DOCUMENTS
FOUND**

NO DOCUMENTS FOUND
NO DOCUMENTS FOUND

NOTICE!!

These documents have been scanned!

Do not place un-scanned documents beneath this notice!

Do not remove this notice from this file!

GPO Jacket No. 560-102
Print Order 61540
Rise Business Services, LLC
Job=AZ15 5/10/2019



Box Number= AZ15034



Claim Begin-End: AMC428350-AMC428350

4 Annual Filings



AZ15034-15

AMC426152-AMC428464

DEPARTMENT OF THE INTERIOR
BUREAU OF LAND MANAGEMENT
MINING CLAIMS

Run Date/Time: 9/11/2018

MC Maintenance Fees Paid Through the BLM Pay Portal
(by Date Paid)

Page 677 Of 723

CBS Receipt: 4252585

Printed For Lead File # AMC428350

Agency Tracking ID: 1535767773

Assessment Year: 2019

Paid On: 9/1/2018

Number of BLM Serial Nr: 1

Total Amount Paid: \$310.00

Claim Name	BLM Serial No	Lead File No	Amount Paid
DOME # 1	AMC428350	AMC428350	\$310.00

United States Department of the Interior
Bureau of Land Management
 BUSINESS & SUPPORT SVCS DIV
 ONE N CENTRAL AVE SUITE 800
 PHOENIX, AZ 85004 -4427
 Phone: 602-417-9200

Receipt

No: 4252585

Transaction #: 4368102	
Date of Transaction: 08/31/2018	
CUSTOMER:	
JOEL SORENSEN 2424 E COLFAX AVE DENVER, CO 80206 US	

LINE #	QTY	DESCRIPTION	REMARKS	UNIT PRICE	TOTAL
1	1.00	LOCATABLE MINERALS / MINING CLAIMS-NOT NEW-UNADJUD, ONE AUTH NO. ONLY / MINING CLAIM MONEY RECEIVED CASES: AMC428350/\$310.00		- n/a -	310.00
TOTAL:					\$310.00

PAYMENT INFORMATION			
NOTE: Items will appear on credit card statement as "BLM O Mining Claim".			
1	AMOUNT:	310.00	POSTMARKED: N/A
	TYPE:	CREDIT CARD	RECEIVED: 08/31/2018
	NAME:	JOEL SORENSEN 2424 E COLFAX AVE DENVER CO 80206 US	
	CARD NO:	XXXXXXXXXXXX7668	AUTH CODE: 041122
	NAME ON CARD:	JOEL SORENSEN	
	SIGNATURE:		

REMARKS

This receipt was generated by the automated BLM Collections and Billing System and is a paper representation of a portion of the official electronic record contained therein.

Run Date: 08/21/17

Run Time: 09:47 AM

**DEPARTMENT OF THE INTERIOR
BUREAU OF LAND MANAGEMENT
MINING CLAIMS**

MC Maintenance Fees Paid Through the BLM Pay Portal

CBS Receipt: 3943428

Printed For Lead File # AMC428350

Agency Tracking ID: 1503011071

Number of BLM Serial Nr: 1

Assessment Year: 2018

Total Amount Paid: \$310.00

Paid On: 08/17/2017

Claim Name	BLM Serial No	Lead File No	Amount Paid
DOME # 1	AMC428350	AMC428350	\$310.00

United States Department of the Interior
Bureau of Land Management
 BUSINESS & SUPPORT SVCS DIV
 ONE N CENTRAL AVE SUITE 800
 PHOENIX, AZ 85004 -4427
 Phone: 602-417-9200

Receipt

No: 3943428

Transaction #: 4053108	
Date of Transaction: 08/17/2017	
CUSTOMER:	
JOEL SORENSEN 2424 E. COLFAX AVE DENVER, CO 80206 US	

LINE #	QTY	DESCRIPTION	REMARKS	UNIT PRICE	TOTAL
1	1.00	LOCATABLE MINERALS / MINING CLAIMS- NOT NEW-UNADJUD, ONE AUTH NO. ONLY / MINING CLAIM MONEY RECEIVED CASES: AMC428350/\$310.00		- n/a -	310.00
TOTAL:					\$310.00

PAYMENT INFORMATION			
NOTE: Items will appear on credit card statement as "BLM O Mining Claim".			
1	AMOUNT:	310.00	POSTMARKED: N/A
	TYPE:	CREDIT CARD	RECEIVED: 08/17/2017
	NAME:	JOEL SORENSEN 2424 E. COLFAX AVE DENVER CO 80206 US	
	CARD NO:	XXXXXXXXXXXX7668	AUTH CODE: 092019
	NAME ON CARD:	JOEL SORENSEN	
	EXPIRES:	11/2019	
	SIGNATURE:		

REMARKS

This receipt was generated by the automated BLM Collections and Billing System and is a paper representation of a portion of the official electronic record contained therein.

Run Date: 09/09/16

Run Time: 05:54 AM

**DEPARTMENT OF THE INTERIOR
BUREAU OF LAND MANAGEMENT
MINING CLAIMS**

MC Maintenance Fees Paid Through the BLM Pay Portal

CBS Receipt: 3641835

Printed For Lead File # **AMC428350**

Agency Tracking ID: 1472155790

Number of BLM Serial Nr: 1

Assessment Year: 2017

Paid On: 08/25/2016

Total Amount Paid: \$310.00

Claim Name	BLM Serial No	Lead File No	Amount Paid
DOME # 1	AMC428350	AMC428350	\$310.00

United States Department of the Interior
Bureau of Land Management
 BUSINESS & SUPPORT SVCS DIV
 ONE N CENTRAL AVE SUITE 800
 PHOENIX, AZ 85004 -4427
 Phone: (602) 417-9200

Receipt

No: 3641835

Transaction #: 3745783	
Date of Transaction: 08/25/2016	
CUSTOMER:	
JOEL SORENSEN 5121 S CARSON CT AURORA, CO 80015 US	

LINE #	QTY	DESCRIPTION	REMARKS	UNIT PRICE	TOTAL
1	1.00	LOCATABLE MINERALS / MINING CLAIMS- NOT NEW-UNADJUD, ONE AUTH NO. ONLY / MINING CLAIM MONEY RECEIVED CASES: AMC428350/\$310.00		- n/a -	310.00
TOTAL:					\$310.00

PAYMENT INFORMATION			
NOTE: Items will appear on credit card statement as "BLM O Mining Claim".			
1	AMOUNT:	310.00	POSTMARKED: N/A
	TYPE:	CREDIT CARD	RECEIVED: 08/25/2016
	NAME:	JOEL SORENSEN 5121 S CARSON CT AURORA CO 80015 US	
	CARD NO:	XXXXXXXXXXXX9626	AUTH CODE: 025835
	NAME ON CARD:	JOEL SORENSEN	
	EXPIRES:	05/2019	
	SIGNATURE:		

REMARKS

This receipt was generated by the automated BLM Collections and Billing System and is a paper representation of a portion of the official electronic record contained therein.

Run Date: 09/08/15

Run Time: 09:20 AM

**DEPARTMENT OF THE INTERIOR
BUREAU OF LAND MANAGEMENT
MINING CLAIMS**

MC Maintenance Fees Paid Through the BLM Pay Portal

CBS Receipt: 3376711

Printed For Lead File # AMC428350

Agency Tracking ID: 1440540417

Assessment Year: 2016

Number of BLM Serial Nr: 1

Paid On: 08/25/2015

Total Amount Paid: \$310.00

Claim Name	BLM Serial No	Lead File No	Amount Paid
DOME # 1	AMC428350	AMC428350	\$310.00

United States Department of the Interior
Bureau of Land Management
 BUSINESS & SUPPORT SVCS DIV
 ONE N CENTRAL AVE SUITE 800
 PHOENIX, AZ 85004 -4427
 Phone: (602) 417-9200

Receipt

No: 3376711

Transaction #: 3474953	
Date of Transaction: 08/25/2015	
CUSTOMER:	
JUDITH SORENSEN 5121 S. CARSON CT. AURORA, CO 80015 US	

LINE #	QTY	DESCRIPTION	REMARKS	UNIT PRICE	TOTAL
1	1.00	LOCATABLE MINERALS / MINING CLAIMS- NOT NEW-UNADJUD, ONE AUTH NO. ONLY / MINING CLAIM MONEY RECEIVED CASES: AMC428350/\$310.00		- n/a -	310.00
TOTAL:					\$310.00

PAYMENT INFORMATION			
NOTE: Items will appear on credit card statement as "BLM O Mining Claim".			
1	AMOUNT:	310.00	POSTMARKED: N/A
	TYPE:	CREDIT CARD	RECEIVED: 08/25/2015
	NAME:	JUDITH SORENSEN 5121 S. CARSON CT. AURORA CO 80015 US	
	CARD NO:	XXXXXXXXXXXX4456	AUTH CODE: 02548R
	NAME ON CARD:	JUDITH SORENSEN	
	EXPIRES:	07/2019	
	SIGNATURE:		

REMARKS

This receipt was generated by the automated BLM Collections and Billing System and is a paper representation of a portion of the official electronic record contained therein.

Run Date: 08/20/14

29 Run Time: 03:40 PM

428350

**DEPARTMENT OF THE INTERIOR
BUREAU OF LAND MANAGEMENT
MINING CLAIMS**

MC Maintenance Fees Paid Through the BLM Pay Portal

CBS Receipt: 3103388

Agency Tracking ID: 2059943618

Assessment Year: 2015

Paid On : 08/16/2014

Number of BLM Serial Nr: 1

Total Amount Paid: \$310.00

Claim Name	BLM Serial No	Lead File No	Case Type	Amount Paid
DOME # 1	AMC428350	AMC428350	384201	\$310.00

United States Department of the Interior
Bureau of Land Management
 BUSINESS & SUPPORT SVCS DIV
 ONE N CENTRAL AVE SUITE 800
 PHOENIX, AZ 85004 -4427
 Phone: (602) 417-9200

Receipt

No: 3103388

Transaction #: 3194970	
Date of Transaction: 08/16/2014	
CUSTOMER:	
JOEL SORENSEN 5121 S.CARSON CT. AURORA, CO 80013	

LINE #	QTY	DESCRIPTION	REMARKS	UNIT PRICE	TOTAL
1	1.00	LOCATABLE MINERALS / MINING CLAIMS- NOT NEW-UNADJUD, ONE AUTH NO. ONLY / MINING CLAIM MONEY RECEIVED CASES: AMC428350/\$310.00		- n/a -	310.00
TOTAL:					\$310.00

PAYMENT INFORMATION				
NOTE: Items will appear on credit card statement as "BLM O Mining Claim".				
1	AMOUNT:	310.00	POSTMARKED:	N/A
	TYPE:	CREDIT CARD	RECEIVED:	08/16/2014
	NAME:	JOEL SORENSEN 5121 S.CARSON CT. AURORA CO 80013		
	CARD NO:	XXXXXXXXXXXX4456	AUTH CODE:	01612R
	NAME ON CARD:	JOEL SORENSEN		
	EXPIRES:	07/2019		
	SIGNATURE:			

REMARKS

This receipt was generated by the automated BLM Collections and Billing System and is a paper representation of a portion of the official electronic record contained therein.

NOTICE!!

These documents have been scanned!

Do not place un-scanned documents beneath this notice!

Do not remove this notice from this file!

GPO Jacket No. 560-102
Print Order 61540
Rise Business Services, LLC
Job=AZ15 5/10/2019



Box Number= AZ15034



Claim Begin-End: AMC428350-AMC428350

5 Miscellaneous



AZ15034-15

AMC426152-AMC428464

**NO
DOCUMENTS
FOUND**

NO DOCUMENTS FOUND
NO DOCUMENTS FOUND

NOTICE!!

These documents have been scanned!

Do not place un-scanned documents beneath this notice!

Do not remove this notice from this file!

GPO Jacket No. 560-102
Print Order 61540
Rise Business Services, LLC
Job=AZ15 5/10/2019



Box Number= AZ15034



Claim Begin-End: AMC428350-AMC428350

6 Location Notices-Amendments and Supporting Documents



AZ15034-15

AMC426152-AMC428464

MINING CLAIM STATUS REPORT

Data Entered: 06/25/14 RAM

MTP Checked By: AME
GEO Checked By: AME

LEAD SERIAL NUMBER: AMC 428350 thru AMC _____

NUMBER OF CLAIMS & TYPE:

CHARGES:

- _____ LODGE
- _____ PLACER
- 1 _____ ASSOCIATION PLACER
- _____ MILL SITE
- _____ TUNNEL SITE

Location Fee @ \$34 = \$ 34

Processing Fee @ \$20 = \$ 20

Maintenance Fee @ \$140 = \$ 140

Add'l Maint Fee for Assoc Placer = \$ 140

TOTAL ACREAGE: 40 Per Claim
(Placer Only)

SUBTOTAL \$ _____

Other Fees \$ _____

Other Fees \$ _____

TOTAL \$ 334

NUMBER OF LOCATORS: 8

DOCUMENTS RECEIVED VIA: Over-the-Counter Mail TIMELY FILED: Yes No

LEGAL DESCRIPTION: T 85 R 21 N SEC 12

T _____ R _____ SEC _____

T _____ R _____ SEC _____

T _____ R _____ SEC _____

T _____ R _____ SEC _____

BLM FOREST SERVICE SUBJ TO PL 359: Yes No

WILDERNESS AREA

SPLIT ESTATE: N/A SX PX OTHER

SRHA Was proper Notice filed if located on SHRA Land? Yes No

RECONVEYED MINERALS ON BLM LAND REQUIRE OPENING ORDER FROM 1944 TO 1993:

Open to Entry On _____ N/A

COMMENTS/STATUS: VOID PARTIALLY VOID PVT MINERALS WITHDRAWN LANDS

OTHER

No quarter sec. is written on the notice -
already recorded with county AME

Claimant acknowledges that portions of the following claim(s) site(s) may be void or voidable.

Printed Name of Claimant _____ Signature of Claimant _____

*****FINAL ADJUDICATION*****

DATE 8/4/14 INITIALS AJ

AMC 428350

MINING CLAIM MAP

Lode () Placer (X)

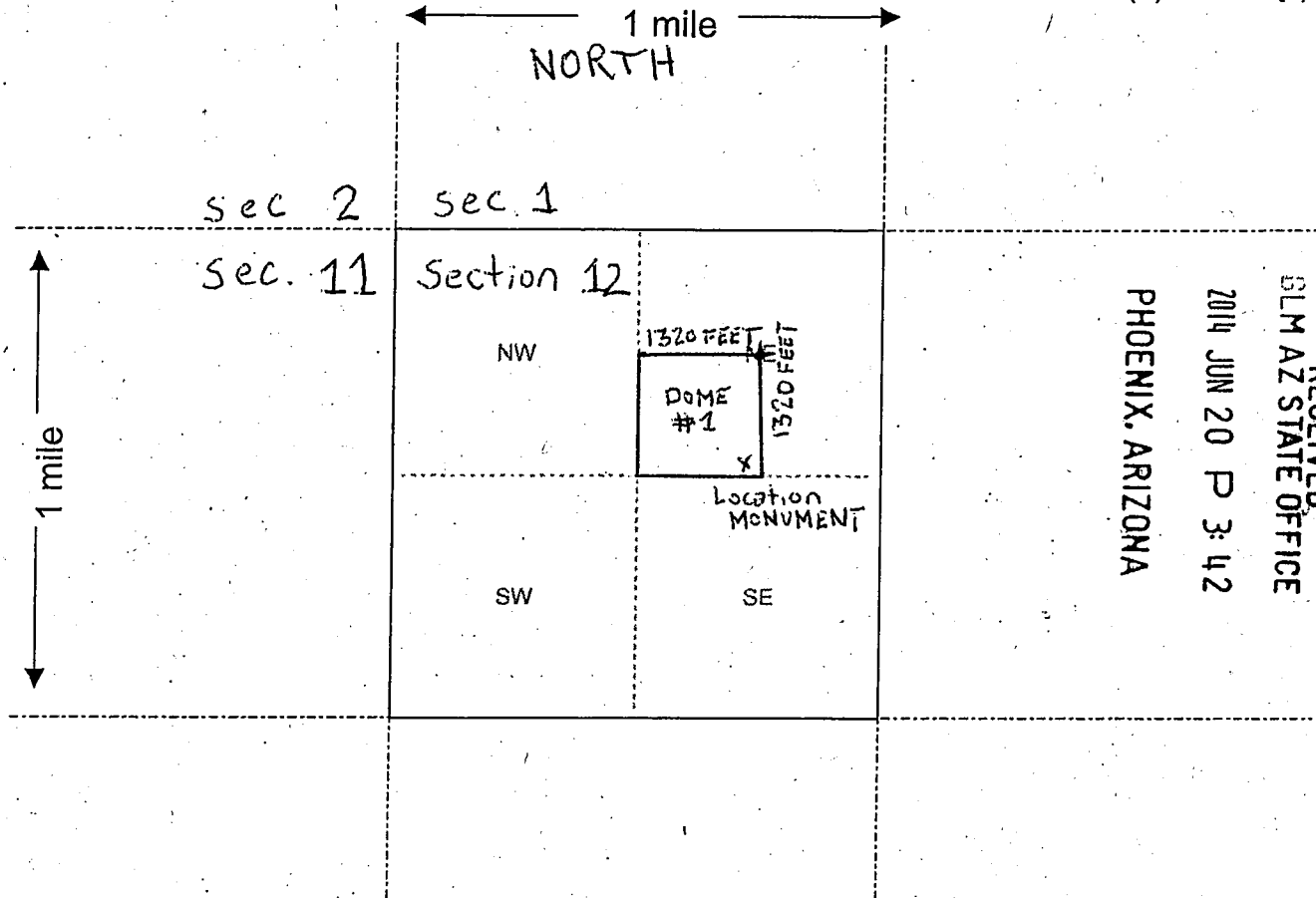

Scale : 1" = 2000 feet



1. The above map depicts the DOME #1 mining claim, which is located in Section (s) 12, Township 8 S, Range 21 W, Gila and Salt River Base and Meridian, YUMA County, Arizona.

2. The type of corner and location monuments used are as follows: 2" PVC PIPE

3. The bearings and distances in degrees and feet between claim corners are as depicted on the map.

Form MCF100a
Revised July 2005

This form is available from the Arizona Department of Mines & Mineral Resources and may be reproduced.

AMC 428350

DEPARTMENT OF INTERIOR
BUREAU OF LAND MANAGEMENT

Input Parameters for Geographic Report with Land

System Id = CR

Admin State = AZ

Geo State =

Casetype Begins With

Case Disp Txt = AUTHORIZED, CANCELLED, EXPIRED, PENDING, REJECTED, RELINQUISHED, VOID, WITHDRAWN

Mer Twp Rng =

Section =

Mtrs = 14 0080S 0210W 012, 14 0080S 0210W 999

Commodity =

Commodity Txt =

Pending Org =

Pend Org Decode =

Total Rows Returned: 5

RUN TIME: 03:42 PM

UNITED STATES DEPARTMENT OF INTERIOR
BUREAU OF LAND MANAGEMENT
GEOGRAPHIC REPORT WITH LAND
Sorted by Serial Number

RUN DATE: 06/20/2014

Page 1 of 2

Adm State: AZ

Serial Number: AZA 000471

Total Case Acres: 144.450

<u>Casetype</u>	<u>Case Disp</u>				<u>Sect</u>	<u>Sur Typ</u>	<u>Sur Num</u>	<u>Suff</u>	<u>Subdivision</u>	<u>Act Pend</u>
285110	AUTHORIZED	14	0080S	0210W	012	ALIQ			SENE;	

Serial Number: AZA 031472

Total Case Acres: 39.700

<u>Casetype</u>	<u>Case Disp</u>				<u>Sect</u>	<u>Sur Typ</u>	<u>Sur Num</u>	<u>Suff</u>	<u>Subdivision</u>	<u>Act Pend</u>
286203	AUTHORIZED	14	0080S	0210W	012	ALIQ			SENE;	Y

Serial Number: AZA 035873B3

Total Case Acres: 8,723.610

<u>Casetype</u>	<u>Case Disp</u>				<u>Sect</u>	<u>Sur Typ</u>	<u>Sur Num</u>	<u>Suff</u>	<u>Subdivision</u>	<u>Act Pend</u>
186008	AUTHORIZED	14	0080S	0210W	012	FF		01	M&B - USBR-50-303-8765;	

Serial Number: AZAR 0008806

Total Case Acres: 319.726

<u>Casetype</u>	<u>Case Disp</u>				<u>Sect</u>	<u>Sur Typ</u>	<u>Sur Num</u>	<u>Suff</u>	<u>Subdivision</u>	<u>Act Pend</u>
288100	AUTHORIZED	14	0080S	0210W	012	ALIQ			SENE;	

Serial Number: AZPHX 0061622

Total Case Acres: 636.920

<u>Casetype</u>	<u>Case Disp</u>				<u>Sect</u>	<u>Sur Typ</u>	<u>Sur Num</u>	<u>Suff</u>	<u>Subdivision</u>	<u>Act Pend</u>
284200	AUTHORIZED	14	0080S	0210W	012	FF		1	N2NE,SENE;	Y

Serial Number: AZPHX 0086541

Total Case Acres: 1.000

<u>Casetype</u>	<u>Case Disp</u>				<u>Sect</u>	<u>Sur Typ</u>	<u>Sur Num</u>	<u>Suff</u>	<u>Subdivision</u>	<u>Act Pend</u>
		14	0080S	0210W						

RUN TIME: 03:42 PM

UNITED STATES DEPARTMENT OF INTERIOR
BUREAU OF LAND MANAGEMENT
GEOGRAPHIC REPORT WITH LAND
Sorted by Serial Number

RUN DATE: 06/20/2014
Page 2 of 2

Adm State: AZ

284200 AUTHORIZED 012 FF 1 N2NE,SENE;

Serial Number: AZPHX 0086556
Total Case Acres: 1.000

<u>Casetype</u>	<u>Case Disp</u>	14	0080S	0210W	<u>Sect</u>	<u>Sur Typ</u>	<u>Sur Num</u>	<u>Suff</u>	<u>Subdivision</u>	<u>Act Pend</u>
284200	AUTHORIZED				012	FF		1	NE;	

